

Key

- ① — Decothane Base Coat applied throughout all gutter areas; embedded with a continuous layer of Sika Reemat Premium
- ② — Decothane Top Coat/s applied in strict accordance with Sika Liquid Plastics Project Specification
- ③ Existing Metal Gutter/Coated Gutter Sheets/Composite Metal Sheets and associated components prepared and primed in strict accordance with Sika Liquid Plastics Project Specification
NOTE: Do not traffic roof sheets without taking all necessary Health and Safety precautions and always use the correct access equipment
- ④ Termination of the fully reinforced Decothane Waterproofing System must be in a protected position, for example beneath the existing eaves. Consideration must be given to the requirement for maintaining existing condensation drainage and/or natural ventilation beneath the underside of the existing roof sheets; do not obstruct condensation drip-trays or under-eaves ventilation when present
- ⑤ Fully reinforced Waterproofing System dressed to bridge the junction between outlet and rainwater pipe
- ⑥ Fully reinforced Decothane Waterproofing System dressed on to prepared and primed gutter upstands
- ⑦ Termination beneath the existing lead flashing; check flashings for waterproofing integrity and re-dress following through-cure of the system
- ⑧ Check the existing pointing for waterproofing integrity and re-point as required

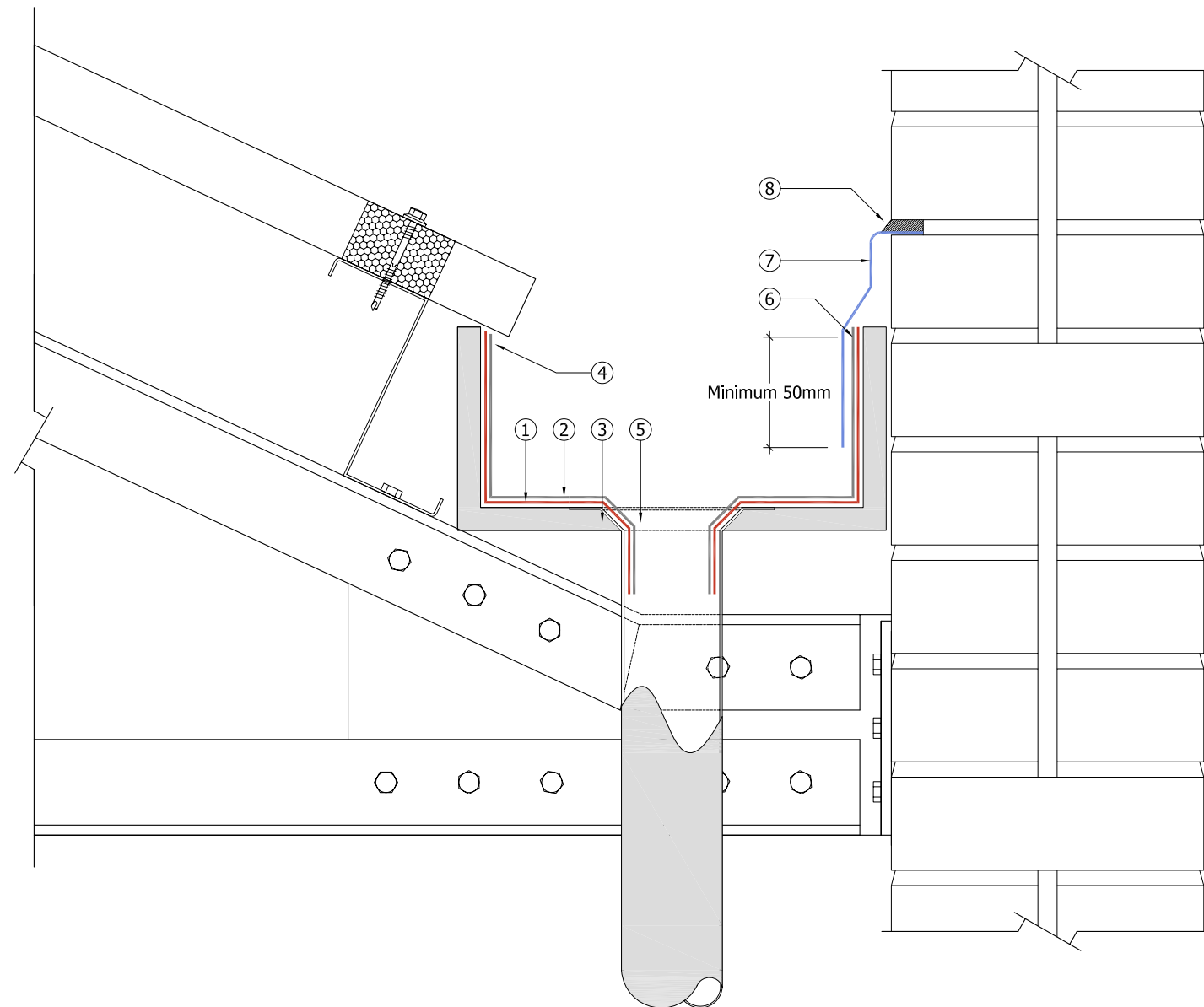

Sika Liquid Plastics
Sika House
Miller Street
Preston
Lancashire PR1 1EA
Telephone: 01772 259781
Email: technical.customer.services@uk.sika.com
Web: www.liquidplastics.co.uk

This drawing is solely intended to illustrate the correct application of Sika Liquid Plastics products and systems, it must be read in conjunction with the appropriate specification and current issue of relevant Technical Data Sheets. All elements bearing reference to structural and/or thermal design are shown indicatively and should not be used in whole or in part for any aspect of project design without consulting the relevant authorities.

For refurbishment projects, all aspects of the existing roof are deemed to be fully compliant with BS 6229:2003 [Code of Practice for Flat Roofs with Continuously Supported Coverings] or improved upon for instances where these standards are not met.

Site-specific details not covered by our range of Standard Details can be obtained by providing relevant information to the email address shown.

Project No:

DWG No: Revision

Project:

Drawing Title:
Waterproofing Termination
to a typical stand-alone box gutter
with internal outlet

Scale: NTS @ A3 Drawn:

Date:

